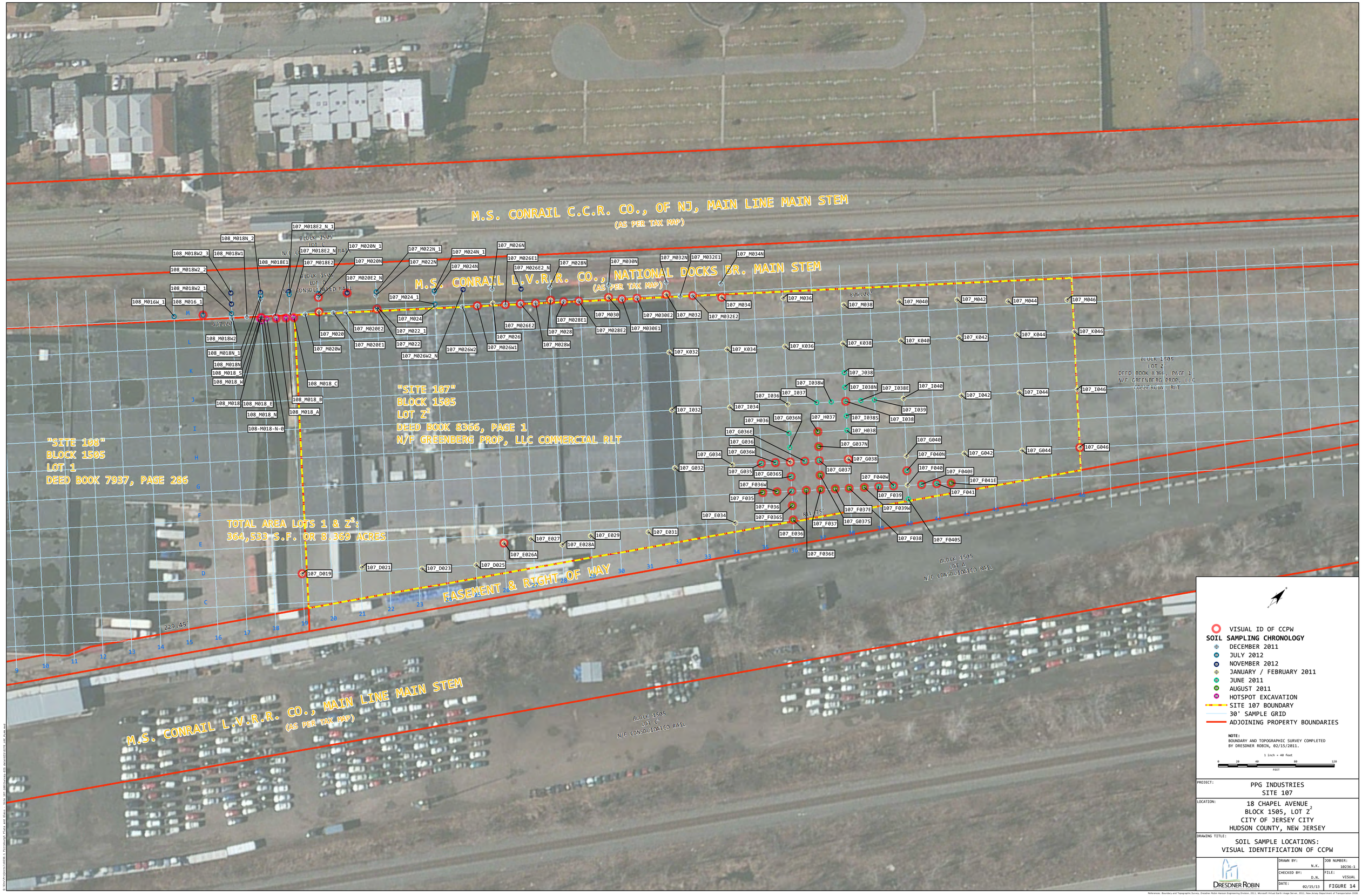

References: Boundary and Topographic Survey, Dresdner Robin Hanson Engineering Division, 2011; Microsoft Virtual Earth Image Server, 2011; New Jersey Department of Transportation 2006